PART ONE BELCHES & BURPS

When babies nurse, they build up gases.
Give a pat—**BUUUURRRRRP!**—it passes.

Sip or glug or swig or slurp.
Soda's pop will make you burp!
The fizzy gas that gives us joy
Makes burpers of each girl and boy.

Burps are sometimes barely heard.

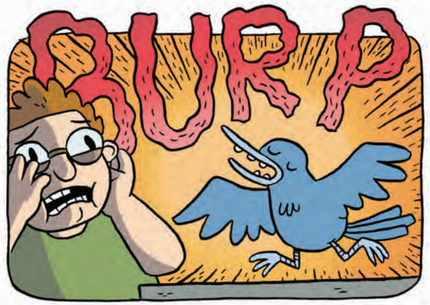

Or loud as any mockingbird!

Here's one of nature's stranger facts:

We cannot burp while on our backs!

Cows belch to ease
their gassy load.
If they didn't,
they'd explode!

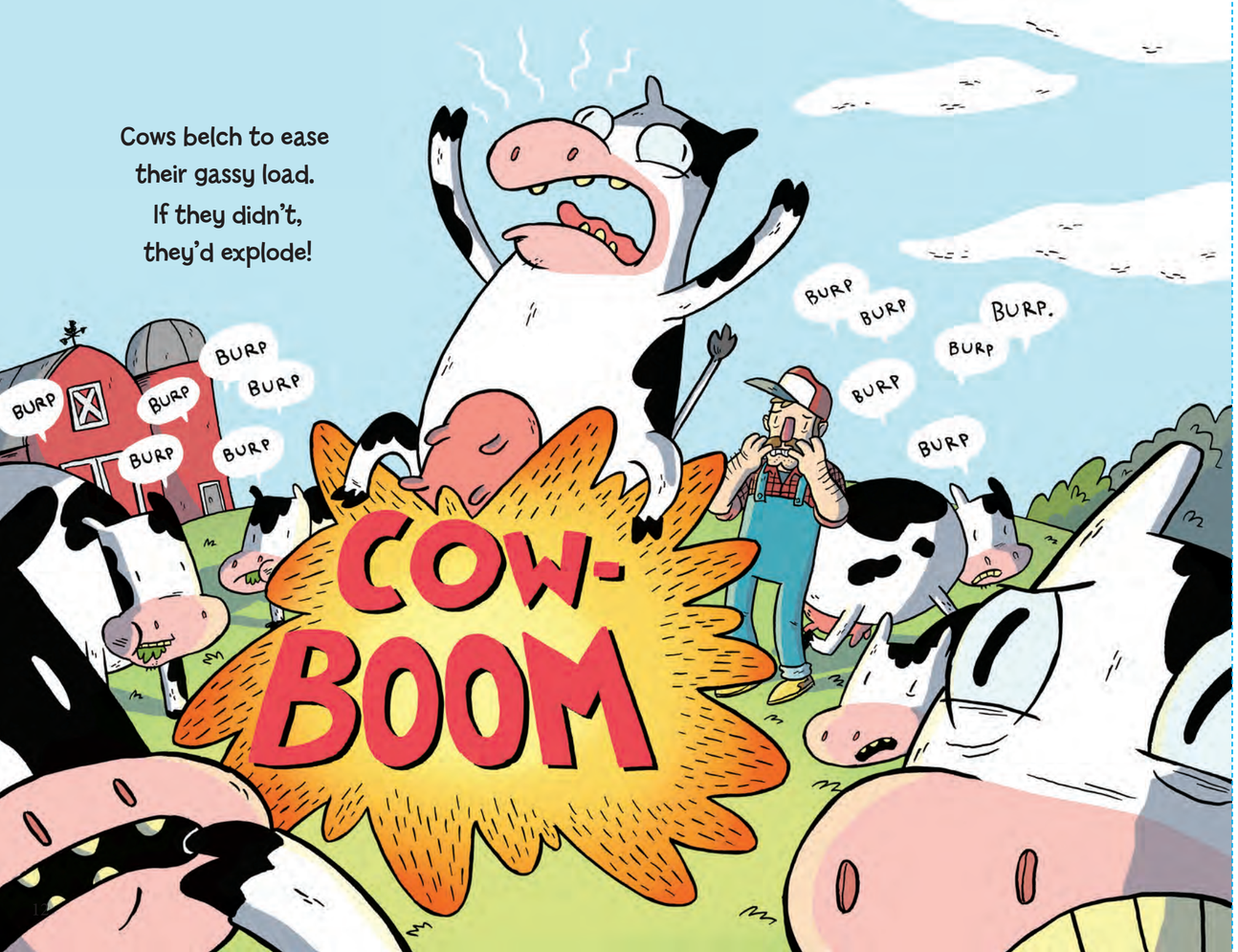

Talk too much when chomping chow?

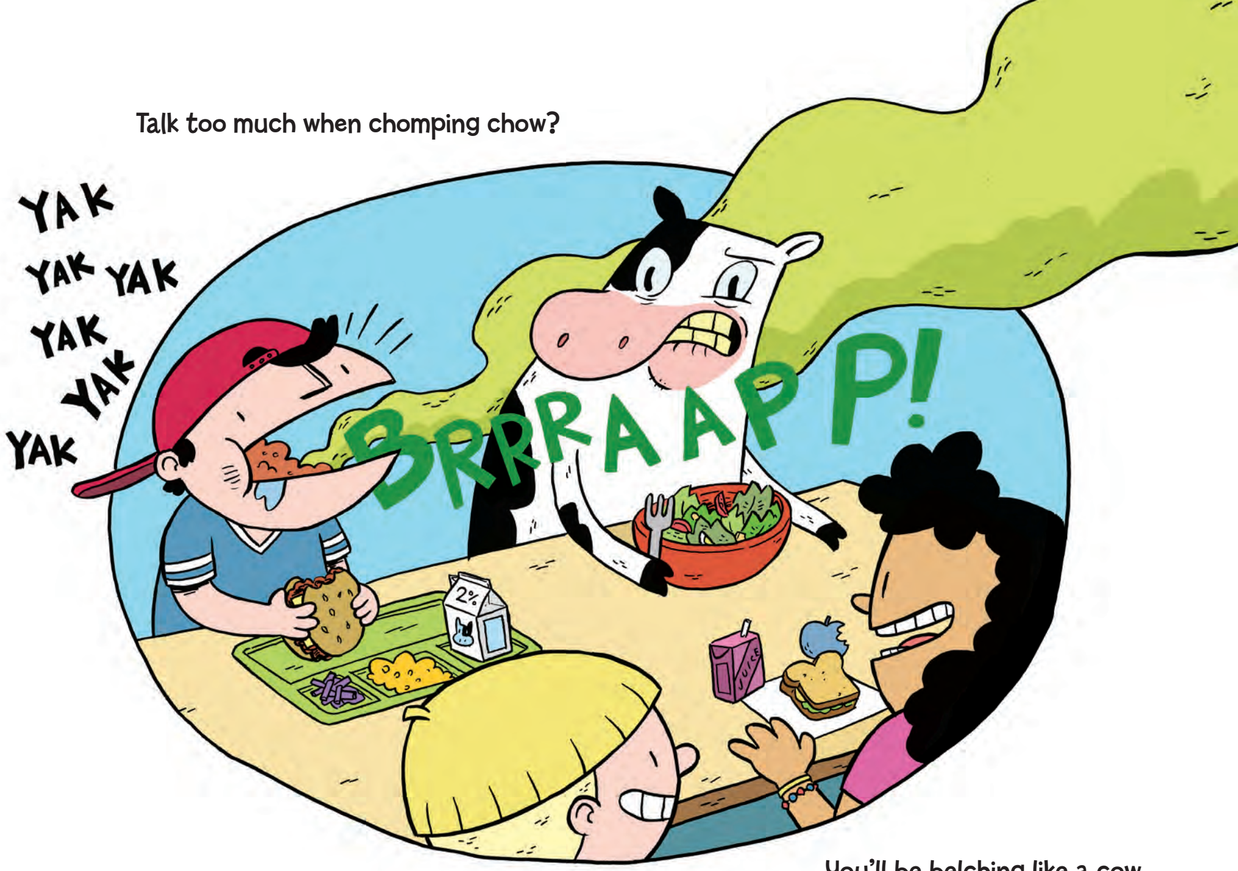

You'll be belching like a cow.